

Ondergaan of ondernemen? Levensloonderzoek van de generatie van 1830/31 in Assenede. (Christa Matthys)

Bijlagen

Bijlage 1. Tabel 1. Assenede: verdeling aantal huizen 1892

| | N | Y | Y _i | Y _{icum} | Y _i +Y _{i-1} | N _j |
|-----|------|-------|----------------|-------------------|----------------------------------|----------------|
| 1 | 100 | 1356 | 0,025 | 0,025 | | 0,1 |
| 2 | 100 | 1800 | 0,033 | 0,058 | 0,083 | 0,2 |
| 3 | 100 | 2304 | 0,043 | 0,101 | 0,159 | 0,3 |
| 4 | 100 | 2670 | 0,049 | 0,15 | 0,251 | 0,4 |
| 5 | 100 | 3246 | 0,06 | 0,21 | 0,36 | 0,5 |
| 6 | 100 | 3984 | 0,074 | 0,284 | 0,494 | 0,6 |
| 7 | 100 | 5214 | 0,096 | 0,38 | 0,664 | 0,7 |
| 8 | 100 | 7116 | 0,132 | 0,512 | 0,892 | 0,8 |
| 9 | 100 | 9896 | 0,183 | 0,695 | 1,207 | 0,9 |
| 10 | 102 | 16521 | 0,305 | 1 | 1,695 | 1 |
| tot | 1002 | 54107 | 1 | | 5,805 | |

$$20\%H/20\%L = 8,4$$

$$Gini = 1 - N_1 Y_1 - \sum_{i=1}^n (Y_i + Y_{i-1}) N_i = 1 - 0,025 - 0,5804 = 0,3945$$

Bron: MATTHYS (Christa), Historische kritiek van statistische gegevens. Sociale ongelijkheid in het kanton Assenede 1858-1895, Gent, RUG, 2002, (onuitgegeven licentiaatoefening), p. 1.

Bijlage 2. Tabel 2. Assenede: Bevolkingsevolutie 1796-1963

| Jaar | N ¹ inwoners | N ₁ ² inwoners | N geboorten | % geboorten | N overlijdens | % overlijdens | natuurlijk saldo | N ³ huwelijken | % huwelijken | N inwijkinge n | N uitwijkinge n | migratorisc h saldo | totaal bevolkings saldo | groei cijfer |
|------|----------------------------|-----------------------------------------|----------------|----------------|------------------|------------------|---------------------|------------------------------|-----------------|----------------------|-----------------------|------------------------|-------------------------------|-----------------|
| 1796 | 3144 | | | 35,37 | | | | | 9,4 | | | | | |
| 1801 | | | 123 | | 98 | | | 31 | | | | | | |
| 1809 | | | 100 | | 107 | | | 20 | | | | | | |
| 1810 | | | 90 | | 45 | | | 26 | | | | | | |
| 1814 | | | 118 | | 96 | | | 32 | | | | | | |
| 1815 | 3405 | 3405 | | | | | | 31 | 9,10 | | | | | |
| 1816 | 3442 | 3442 | | | | | | 25 | 7,26 | | | | | |
| 1817 | 3524 | 3524 | | | | | | 30 | 8,51 | | | | | |
| 1818 | 3585 | 3585 | 127 | 35,43 | 66 | 18,41 | 61 | 24 | 6,69 | | | | | |
| 1819 | 3604 | 3604 | 113 | 31,35 | 94 | 26,08 | 19 | | | | | | | |
| 1820 | 3637 | 3630 | 119 | 32,72 | 93 | 25,62 | 26 | | | | | | | |
| 1821 | 3669 | 3669 | | | | | | | | 3 | 3 | | | |
| 1822 | 3706 | 3706 | 139 | 37,51 | 101 | 27,25 | 38 | | | 19 | 20 | -1 | 37 | 1,00 |
| 1823 | 3769 | 3714 | 121 | 32,10 | 114 | 30,69 | 7 | | | 26 | 25 | 1 | 8 | 0,21 |
| 1824 | 3830 | 3775 | 143 | 37,34 | 81 | 21,46 | 62 | | | 35 | 36 | -1 | 61 | 1,59 |
| 1825 | 3887 | 3832 | 151 | 38,85 | 103 | 26,88 | 48 | | | 36 | 27 | 9 | 57 | 1,47 |
| 1826 | 3919 | 3864 | 124 | 31,64 | 103 | 26,66 | 21 | | | 60 | 49 | 11 | 32 | 0,82 |
| 1827 | 3959 | 3904 | 130 | 32,84 | 97 | 24,85 | 33 | | | 36 | 29 | 7 | 40 | 1,01 |
| 1828 | 4027 | 3972 | 148 | 36,75 | 109 | 27,44 | 39 | | | 70 | 41 | 29 | 68 | 1,69 |
| 1829 | 4025 | 3970 | 125 | 31,06 | 112 | 28,21 | 13 | | | 24 | 39 | -15 | -2 | -0,05 |
| 1830 | 4023 | 4023 | 116 | 28,83 | 101 | 25,11 | 15 | 28 | 6,96 | 61 | 47 | 14 | 29 | 0,72 |
| 1831 | 4060 | 4060 | 153 | 37,68 | 102 | 25,12 | 51 | 28 | 6,90 | 40 | 54 | -14 | 37 | 0,91 |
| 1832 | 4073 | 4073 | 149 | 36,58 | 134 | 32,90 | 15 | 21 | 5,16 | 61 | 63 | -2 | 13 | 0,32 |
| 1833 | 4092 | 4092 | 133 | 32,50 | 110 | 26,88 | 23 | 20 | 4,89 | 36 | 40 | -4 | 19 | 0,46 |

¹ Uitleg bij de gebruikte cijfers vindt de lezer op pp. 87-88. Voor de overige kolommen komt alles tussen 1796 en 1815 uit RAG, MAA, 69.

² Dit zijn de door Van Hoken berekende aantallen. VAN HOLEN (Gorik), Op cit., pp. 37-39 en 289-291. In de kolommen met berekingen gebruikte ik wel steeds het officiële cijfer.

³ De opmerking uit voetnoot 1 blijft gelden, dit maal echter tot en met 1818. Voor 1830-1860 gebruikte ik de gegevens uit MATTHYS (Christa), Oefeningen nieuwste tijden II. De crisis van 1846 in Assenede., Gent, RUG, 2001, (onuitgegeven kandidatuuroefening), s.p. Voor 1865-72, 1875-78 en 1894 hanteerde ik RAG, MAA, 57 en voor 1900 tenslotte CLAEYS (Jackie), De bevolking van Groot-Assenede in 1900., in: De Twee Ambachten. Themanummer: anno 1900, Assenede, De Twee Ambachten, IIX, 2000, 2, pp. 21-47.

| Jaar | N ¹ inwoners | N ₁ ² inwoners | N geboorten | % geboorten | N overlijdens | % overlijdens | natuurlijk saldo | N ³ huwelijken | % huwelijken | N inwijkinge n | N uitwijkinge n | migratorisc h saldo | totaal bevolkings saldo | groecijfer |
|------|----------------------------|-----------------------------------------|----------------|----------------|------------------|------------------|---------------------|------------------------------|-----------------|----------------------|-----------------------|------------------------|-------------------------------|------------|
| 1834 | 4070 | 4070 | 139 | 34,15 | 155 | 38,08 | -16 | 34 | 8,35 | 46 | 52 | -6 | -22 | -0,54 |
| 1835 | 4083 | 4083 | 143 | 35,02 | 121 | 29,64 | 22 | 32 | 7,84 | 47 | 56 | -9 | 13 | 0,32 |
| 1836 | 4108 | 4108 | 123 | 29,94 | 101 | 24,59 | 22 | 33 | 8,03 | 49 | 46 | 3 | 25 | 0,61 |
| 1837 | 4107 | 4107 | 125 | 30,44 | 137 | 33,36 | -12 | 27 | 6,57 | 63 | 52 | 11 | -1 | -0,02 |
| 1838 | 4106 | 4106 | 141 | 34,34 | 116 | 28,25 | 25 | 40 | 9,74 | 59 | 85 | -26 | -1 | -0,02 |
| 1839 | 4115 | 4135 | 155 | 37,67 | 149 | 36,03 | 6 | 28 | 6,80 | 55 | 32 | 23 | 29 | 0,70 |
| 1840 | 4156 | 4176 | 141 | 33,93 | 91 | 21,79 | 50 | 39 | 9,38 | 58 | 67 | -9 | 41 | 0,99 |
| 1841 | 4232 | 4252 | 159 | 37,57 | 101 | 23,75 | 58 | 40 | 9,45 | 86 | 68 | 18 | 76 | 1,80 |
| 1842 | 4263 | 4283 | 140 | 32,84 | 118 | 27,55 | 22 | 35 | 8,21 | 39 | 30 | 9 | 31 | 0,73 |
| 1843 | 4288 | 4307 | 127 | 29,62 | 95 | 22,06 | 32 | 18 | 4,20 | 52 | 60 | -8 | 24 | 0,56 |
| 1844 | 4306 | 4325 | 123 | 28,56 | 91 | 21,04 | 32 | 33 | 7,66 | 38 | 52 | -14 | 18 | 0,42 |
| 1845 | 4370 | 4389 | 151 | 34,55 | 102 | 23,24 | 49 | 25 | 5,72 | 69 | 54 | 15 | 64 | 1,46 |
| 1846 | 4210 | 4242 | 113 | 26,84 | 160 | 37,72 | -47 | 23 | 5,46 | 12 | 21 | -9 | -56 | -1,33 |
| 1847 | 4135 | 4136 | 109 | 26,36 | 137 | 33,12 | -28 | 25 | 6,05 | 62 | 108 | -46 | -74 | -1,79 |
| 1848 | 4124 | 4125 | 42 | 10,18 | 47 | 11,39 | -5 | 34 | 8,24 | 63 | 81 | -18 | -23 | -0,56 |
| 1849 | 4149 | 4150 | 128 | 30,85 | 110 | 26,51 | 18 | 24 | 5,78 | 91 | 84 | 7 | 25 | 0,60 |
| 1850 | 4131 | 4142 | 116 | 28,08 | 98 | 23,66 | 18 | 22 | 5,33 | 51 | 77 | -26 | -8 | -0,19 |
| 1851 | 4173 | 4183 | | | | | | 34 | 8,15 | | | | | 0,00 |
| 1852 | 4139 | 4149 | 119 | 28,75 | 119 | 28,68 | 0 | 30 | 7,25 | 85 | 119 | -34 | -34 | -0,82 |
| 1853 | 4167 | 4177 | | | | | | 43 | 10,32 | | | | | 0,00 |
| 1854 | 4184 | 4194 | 134 | 32,03 | 115 | 27,42 | 19 | 27 | 6,45 | 108 | 110 | -2 | 17 | 0,41 |
| 1855 | 4175 | 4185 | 120 | 28,74 | 123 | 29,39 | -3 | 31 | 7,43 | 115 | 121 | -6 | -9 | -0,22 |
| 1856 | 4144 | 4144 | 111 | 26,79 | 95 | 22,92 | 16 | 31 | 7,48 | 133 | 97 | 36 | 52 | 1,25 |
| 1857 | 4192 | 4210 | 134 | 31,97 | 121 | 28,74 | 13 | 28 | 6,68 | 153 | 100 | 53 | 66 | 1,57 |
| 1858 | 4147 | 4165 | 118 | 28,45 | 136 | 32,65 | -18 | 41 | 9,89 | 107 | 134 | -27 | -45 | -1,09 |
| 1859 | 4161 | 4179 | 149 | 35,81 | 121 | 28,95 | 28 | 46 | 11,06 | 113 | 127 | -14 | 14 | 0,34 |
| 1860 | 4180 | 4198 | 132 | 31,58 | 82 | 19,53 | 50 | 36 | 8,61 | 94 | 125 | -31 | 19 | 0,45 |
| 1861 | 4216 | 4234 | 133 | 31,55 | 97 | 22,91 | 36 | 36 | 8,54 | 101 | 101 | 0 | 36 | 0,85 |
| 1862 | 4231 | 4249 | 128 | 30,25 | 108 | 25,42 | 20 | 34 | 8 | 89 | 94 | -5 | 15 | 0,35 |

| Jaar | N ¹ inwoners | N ₁ ² inwoners | N geboorten | % geboorten | N overlijdens | % overlijdens | natuurlijk saldo | N ³ huwelijken | % huwelijken | N inwijkinge n | N uitwijkinge n | migratorisc h saldo | totaal bevolkings saldo | groei cijfer |
|------|----------------------------|-----------------------------------------|----------------|----------------|------------------|------------------|---------------------|------------------------------|-----------------|----------------------|-----------------------|------------------------|-------------------------------|-----------------|
| 1863 | 4236 | 4254 | 147 | 34,70 | 144 | 33,85 | 3 34 | 8 | | 52 | 50 | 2 | 5 | 0,12 |
| 1864 | 4286 | 4292 | 159 | 37,10 | 106 | 24,70 | 5342 | 9,8 | | 105 | 120 | -15 | 38 | 0,89 |
| 1865 | 4373 | 4372 | 155 | 35,44 | 113 | 25,85 | 42 | 378,5 | | 137 | 99 | 38 | 80 | 1,83 |
| 1866 | 4321 | 4321 | | 0,00 | 114 | 26,38 | -114 | 337,64 | | 101 | 91 | 10 | -104 | -2,41 |
| 1867 | 4360 | 4359 | 153 | 35,09 | 101 | 23,17 | 52 | 378,49 | | 78 | 92 | -14 | 38 | 0,87 |
| 1868 | 4415 | 4399 | 150 | 33,98 | 106 | 24,10 | 44 | 296,57 | | 116 | 120 | -4 | 40 | 0,91 |
| 1869 | 4463 | 4438 | 128 | 28,68 | 108 | 24,34 | 20 | 245,38 | | 120 | 101 | 19 | 39 | 0,87 |
| 1870 | 4489 | 4452 | 175 | 38,98 | 167 | 37,51 | 8 | 368,02 | | 121 | 115 | 6 | 14 | 0,31 |
| 1871 | 4485 | 4448 | 157 | 35,01 | 132 | 29,68 | 25 | 5512,26 | | 91 | 120 | -29 | -4 | -0,09 |
| 1872 | 4583 | 4546 | | | | | | 286,11 | | | | | | 0,00 |
| 1873 | 4571 | 4534 | | | | | | | | | | | | 0,00 |
| 1874 | 4627 | 4590 | 145 | 31,34 | 96 | 20,92 | 49 | | | 70 | 103 | -33 | 16 | 0,35 |
| 1875 | 4733 | 4688 | 161 | 34,02 | 102 | 21,76 | 59 | 255,28 | | 132 | 93 | 39 | 98 | 2,07 |
| 1876 | 4704 | 4706 | 149 | 31,68 | 116 | 24,65 | 33 | 418,72 | | 91 | 106 | -15 | 18 | 0,38 |
| 1877 | 4720 | 4722 | 142 | 30,08 | 83 | 17,58 | 59 | 326,78 | | 99 | 142 | -43 | 16 | 0,34 |
| 1878 | 4790 | 4792 | 146 | 30,48 | 96 | 20,03 | 50 | 347,1 | | 98 | 78 | 20 | 70 | 1,46 |
| 1879 | 4834 | 4836 | 157 | 32,48 | 100 | 20,68 | 57 | | | 112 | 125 | -13 | 44 | 0,91 |
| 1880 | 4809 | 4809 | 138 | 28,70 | 121 | 25,16 | 17 | | | 120 | 151 | -31 | -14 | -0,29 |
| 1881 | 4809 | 4809 | 145 | 30,15 | 88 | 18,30 | 57 | | | 106 | 163 | -57 | 0 | 0,00 |
| 1882 | 4812 | 4812 | 150 | 31,17 | 78 | 16,21 | 72 | | | 132 | 201 | -69 | 3 | 0,06 |

| Jaar | N ¹ inwoners | N ₁ ² inwoners | N geboorten | % geboorten | N overlijdens | % overlijdens | natuurlijk saldo | N ³ huwelijken | % huwelijken | N inwijkinge n | N uitwijkinge n | migratorisc h saldo | totaal bevolkings saldo | groeicijfer |
|------|----------------------------|-----------------------------------------|----------------|----------------|------------------|------------------|---------------------|------------------------------|-----------------|----------------------|-----------------------|------------------------|-------------------------------|-------------|
| 1883 | 4862 | 4862 | 149 | 30,65 | 101 | 20,77 | 48 | | | 140 | 138 | 2 | 50 | 1,03 |
| 1884 | 4858 | 4858 | 132 | 27,17 | 91 | 18,73 | 41 | | | 138 | 183 | -45 | -4 | -0,08 |
| 1885 | 4808 | 4908 | 143 | 29,74 | 88 | 17,93 | 55 | | | 112 | 117 | -5 | 50 | 1,04 |
| 1886 | 4838 | 4938 | 142 | 29,35 | 99 | 20,05 | 43 | | | 139 | 152 | -13 | 30 | 0,62 |
| 1887 | 4892 | 4992 | 144 | 29,44 | 95 | 19,03 | 49 | | | 142 | 137 | 5 | 54 | 1,10 |
| 1888 | 4900 | 5000 | 162 | 33,06 | 84 | 16,80 | 78 | | | 112 | 182 | -70 | 8 | 0,16 |
| 1889 | 4862 | 4962 | 139 | 28,59 | 90 | 18,14 | 49 | | | 107 | 194 | -87 | -38 | -0,78 |
| 1890 | 4795 | 4795 | 139 | 28,99 | 110 | 22,94 | 29 | | | 140 | 220 | -80 | -51 | -1,06 |
| 1891 | 4889 | 4889 | 158 | 32,32 | 112 | 22,91 | 46 | | | 103 | 55 | 48 | 94 | 1,92 |
| 1892 | 4898 | 4898 | 160 | 32,67 | 121 | 24,70 | 39 | | | 106 | 136 | -30 | 9 | 0,18 |
| 1893 | 4959 | 4959 | 154 | 31,05 | 92 | 18,55 | 62 | | | 175 | 176 | -1 | 61 | 1,23 |
| 1895 | 5044 | | 154 | 30,53 | 92 | 18,24 | 62 | 45 | 8,92 | 114 | 159 | -45 | 17 | 3,37 |
| 1900 | 5296 | | 149 | 28,13 | 117 | 22,09 | 32 | 52 | 9,82 | 190 | 168 | 22 | 54 | 1,02 |
| 1905 | 5749 | | 179 | 31,14 | 91 | 15,83 | 88 | 35 | 6,09 | 163 | 136 | 27 | 115 | 2 |
| 1910 | 5679 | | 165 | 29,05 | 100 | 18,66 | 65 | 42 | 7,4 | 144 | 207 | -63 | 2 | 0,03 |
| 1920 | 5358 | | | | | | | | | | | | | |
| 1930 | 5391 | | | | | | | | | | | | | |
| 1947 | 5505 | | | | | | | | | | | | | |

Bijlage 3. Tabel 3 en Grafiek 1. Cohorteleden: maandschommelingen geboortes

| | N | % |
|-----------|-----|---------|
| januari | 30 | 11,15% |
| februari | 29 | 10,78% |
| maart | 25 | 9,29% |
| april | 31 | 11,52% |
| mei | 25 | 9,29% |
| juni | 11 | 4,09% |
| juli | 20 | 7,43% |
| augustus | 26 | 9,67% |
| september | 21 | 7,81% |
| oktober | 21 | 7,81% |
| november | 16 | 5,95% |
| december | 14 | 5,20% |
| tot | 269 | 100,00% |

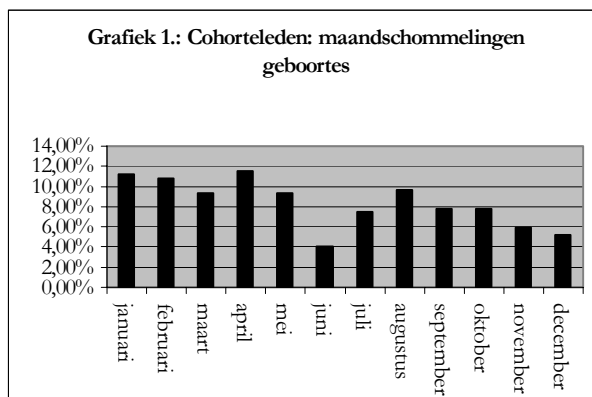

Enkel de eerste jaarhelft voldoet aan de visie waarbij de agrarische jaarcyclus zich weerspiegelt in de verdeling van de geboorten doorheen het jaar. er zijn immers veel geboorten in het voorjaar en vanaf juni is er een terugval. In augustus stijgen de cijfers echter weer om in het najaar vrij laag te blijven. Ik ka hiervoor geen verklaring geven.

Bijlage 4. Tabel 4. Endogene en exogene zuigelingensterfte naar beroep gezinshoofd

| | endogeen v | endogeen m | exogeen v | exogeen m |
|-------|------------|------------|-----------|-----------|
| lb | 1 | 3 | 0 | 2 |
| wm | 3 | 9 | 12 | 10 |
| voed | 0 | 0 | 2 | 0 |
| led | 0 | 0 | 0 | 1 |
| hout | 1 | 1 | 3 | 1 |
| bouw | 0 | 1 | 1 | 0 |
| text | 1 | 1 | 4 | 3 |
| met | 0 | 0 | 0 | 1 |
| hand | 0 | 1 | 1 | 1 |
| vrije | 0 | 0 | 1 | 0 |
| bed | 1 | 0 | 0 | 1 |
| TOT | 7 | 16 | 24 | 20 |

Bron: GA, OA 1830-32

Bijlage 5. Tabel 5. Vrouwelijke cohorteleden: burgerlijke staat per leeftijdsfase. Tabel 6. Mannelijke cohorteleden: burgerlijke staat per leeftijdsfase

| leeftijd | ongehuwd | | gehuwd | | weduwe | | onbekend | | leeftijd | ongehuwd | | gehuwd | | weduwnaar | | onbekend | |
|----------|----------|-------|--------|------|--------|------|----------|-----|----------|----------|-------|--------|------|-----------|------|----------|------|
| | aantal | % | aantal | % | aantal | % | aantal | % | | aantal | % | aantal | % | aantal | % | aantal | % |
| 0-14 | | | | | | | | | 0-14 | | | | | | | | |
| 15-19 | 66 | 100,0 | 0 | 0,0 | 0 | 0,0 | 0 | 0,0 | 15-19 | 65 | 100,0 | 0 | 0,0 | 0 | 0,0 | 0 | 0,0 |
| 20-24 | 52 | 83,9 | 10 | 16,1 | 0 | 0,0 | 0 | 0,0 | 20-24 | 56 | 96,6 | 1 | 1,7 | 0 | 0,0 | 1 | 1,7 |
| 25-29 | 29 | 54,7 | 22 | 41,5 | 0 | 0,0 | 2 | 3,8 | 25-29 | 29 | 67,4 | 13 | 30,2 | 0 | 0,0 | 1 | 2,3 |
| 30-34 | 19 | 39,6 | 23 | 47,9 | 2 | 4,2 | 4 | 8,3 | 30-34 | 13 | 36,1 | 22 | 61,1 | 0 | 0,0 | 1 | 2,8 |
| 35-39 | 13 | 28,9 | 28 | 62,2 | 1 | 2,2 | 3 | 6,7 | 35-39 | 9 | 28,1 | 22 | 68,8 | 0 | 0,0 | 1 | 3,1 |
| 40-44 | 12 | 29,3 | 24 | 58,5 | 1 | 2,4 | 4 | 9,8 | 40-44 | 2 | 7,4 | 23 | 85,2 | 1 | 3,7 | 1 | 3,7 |
| 45-49 | 10 | 26,3 | 23 | 60,5 | 2 | 5,3 | 3 | 7,9 | 45-49 | 2 | 8,3 | 20 | 83,3 | 1 | 4,2 | 1 | 4,2 |
| 50-54 | 9 | 24,3 | 24 | 64,9 | 2 | 5,4 | 2 | 5,4 | 50-54 | 2 | 8,3 | 19 | 79,2 | 2 | 8,3 | 1 | 4,2 |
| 55-59 | 7 | 21,9 | 22 | 68,8 | 2 | 6,3 | 1 | 3,1 | 55-59 | 1 | 4,3 | 18 | 78,3 | 3 | 13,0 | 1 | 4,3 |
| 60-64 | 7 | 25,0 | 17 | 60,7 | 4 | 14,3 | 0 | 0,0 | 60-64 | 0 | 0,0 | 14 | 66,7 | 4 | 19,0 | 3 | 14,3 |
| 65-69 | 4 | 22,2 | 7 | 38,9 | 7 | 38,9 | 0 | 0,0 | 65-69 | 0 | 0,0 | 9 | 64,3 | 3 | 21,4 | 2 | 14,3 |
| 70-74 | 4 | 28,6 | 3 | 21,4 | 7 | 50,0 | 0 | 0,0 | 70-74 | 0 | 0,0 | 5 | 45,5 | 5 | 45,5 | 1 | 9,1 |
| 75-79 | 3 | 33,3 | 0 | 0,0 | 6 | 66,7 | 0 | 0,0 | 75-79 | 0 | 0,0 | 2 | 28,6 | 4 | 57,1 | 1 | 14,3 |
| 79+ | 3 | | 0 | | 6 | | 0 | | 79+ | | | 2 | | 4 | | 0 | |

Weer hanteer ik hier een vijfjaarlijkse verdeling. Wanneer de burgerlijke staat van een persoon tijdens een leeftijdsfase wijzigt wordt hij opgenomen onder de categorie waarin hij/zij zich bij het einde van die fase bevindt. Bijvoorbeeld: een vrijgezel die op zijn 37^{ste} in het huwelijksbootje stapt, wordt in de groep 35-39 als 'gehuwd' genoteerd. Deze werkwijze heeft één belangrijk nadeel: wanneer zich bij een persoon tijdens één fase meerdere veranderingen voltrekken, blijven de tussentijdse posities buiten het gezichtsveld. In deze tabel is bovendien geen rekening gehouden met tijdelijk afwezig zijn wanneer de burgerlijke staat gedurende de afwezigheid is gekend, zodat enige verschillen kunnen optreden met de tabellen (4.2. en 4.3.) in persoonjaren.

Bijlage 6. Tabel 6. Cohorteleiden: interval tussen geboortes kinderen⁴

| Id | GD kind | OD kind | J interval | M interval | Id | GD kind | OD kind | J interval | M interval | Id | GD kind | OD kind | J interval | M interval | |
|-----|----------|----------|------------|------------|-------|----------|----------|------------|------------|------|----------|----------|------------|------------|--|
| 2 | 23-03-69 | | | | 5/174 | 27-02-60 | | | | 9 | 3-02-61 | | | | |
| | 15-07-70 | 20-07-70 | 1,31 | 15,75 | | 3-11-62 | | 2,68 | 32,22 | | 18-05-63 | | 2,28 | 27,42 | |
| | 10-07-71 | | 0,99 | 11,83 | | 3-04-64 | | 1,42 | 17,00 | | 6-09-66 | | 3,31 | 39,68 | |
| | 18-07-73 | | 2,02 | 24,29 | | 28-10-65 | | 1,57 | 18,84 | | 8-08-69 | 19-07-72 | 2,92 | 35,08 | |
| | 24-06-75 | | 1,93 | 23,21 | | 30-05-67 | | 1,59 | 19,03 | | 10-02-70 | 24-02-71 | 0,51 | 6,11 | |
| | | | | | | 13-06-68 | | 1,04 | 12,49 | | | | | | |
| | | | | | | 8-10-69 | | 1,32 | 15,84 | | | | | | |
| | | | | | | 16-09-70 | | 0,94 | 11,28 | | | | | | |
| | | | | | | 5-02-73 | | 2,39 | 28,70 | | | | | | |
| 40 | 7-08-61 | | | | 52 | 18-09-69 | | | | 86 | 7-04-62 | | | | |
| | 31-01-64 | | 2,48 | 29,82 | | 18-05-71 | | 1,66 | 19,95 | | 7-02-64 | | 1,84 | 22,06 | |
| | | | | | | 29-06-73 | | 2,12 | 25,41 | | 17-07-66 | | 2,44 | 29,29 | |
| | | | | | | 9-05-79 | | 5,86 | 70,35 | | 31-05-68 | | 1,87 | 22,49 | |
| | | | | | | | | | | | 18-06-70 | 19-05-71 | 2,05 | 24,59 | |
| | | | | | | | | | | | 23-04-72 | 11-05-72 | 1,85 | 22,19 | |
| | | | | | | | | | | | 14-02-74 | | 1,81 | 21,76 | |
| | | | | | | | | 4-02-76 | | 1,97 | 23,67 | | | | |
| | | | | | | | | 19-11-77 | | 1,79 | 21,50 | | | | |
| 100 | 26-11-63 | | | | 104 | 12-09-66 | 31-12-66 | | | 108 | 17-05-57 | 17-05-59 | | | |
| | 3-01-65 | | 1,11 | 13,28 | | 3-11-67 | | 1,14 | 13,71 | | 24-01-58 | | 0,69 | 8,28 | |
| | 25-04-67 | | 2,31 | 27,68 | | 15-09-69 | | 1,87 | 22,42 | | 29-01-60 | | 2,01 | 24,16 | |
| | 22-06-71 | | 4,16 | 49,93 | | 6-02-71 | | 1,39 | 16,73 | | 13-02-62 | 15-03-62 | 2,04 | 24,52 | |
| | | | | | | 5-12-72 | | 1,83 | 21,96 | | 13-02-62 | | | | |
| | | | | | | 19-04-74 | | 1,37 | 16,44 | | 4-08-63 | | 1,47 | 17,65 | |
| | | | | | | 13-03-76 | | 1,90 | 22,81 | | 16-05-65 | | 1,78 | 21,40 | |
| | | | | | | | | | | | 26-05-66 | 27-12-69 | 1,03 | 12,33 | |
| | | | | | | | | 23-05-68 | | 1,99 | 23,93 | | | | |
| | | | | | | | | 11-11-70 | 18-05-71 | 2,47 | 29,65 | | | | |
| | | | | | | | | 23-10-73 | | 2,95 | 35,40 | | | | |

⁴ GD kind = geboortedatum kind

OD kind = overlijdensdatum kind

M interval = interval tussen de geboortes in maanden

J interval = interval tussen de geboortes in jaren

| | | | | | | | | | | | | | | |
|-----|----------|----------|------|----------|----------|----------|----------|-----|----------|----------|----------|----------|------|-------|
| 119 | 30-08-63 | | | 125/127 | 30-12-62 | | | 134 | 24-09-68 | | | | | |
| | 24-11-64 | | 1,24 | | 14,86 | 2-11-65 | 18-04-67 | | 2,84 | 34,12 | 22-02-70 | | 1,41 | 16,96 |
| | 8-10-69 | | 4,87 | | 58,48 | 17-10-66 | 5-04-67 | | 0,96 | 11,47 | | | | |
| | 22-12-72 | | 3,21 | | 38,49 | 11-11-67 | | | 1,07 | 12,82 | | | | |
| | 29-07-75 | | 2,60 | | 31,20 | 18-11-69 | | | 2,02 | 24,26 | | | | |
| | 2-01-79 | | 3,43 | | 41,19 | 18-11-71 | | | 2,00 | 24,00 | | | | |
| | | | | | | | 14-12-74 | | | 3,07 | 36,88 | | | |
| 145 | 24-10-63 | | | 148 | 14-10-58 | | | 162 | 20-05-59 | | | | | |
| | 6-12-65 | 9-04-71 | 2,12 | | 25,44 | 28-09-60 | | | 1,96 | 23,50 | 1-01-60 | 1-01-61 | 0,62 | 7,43 |
| | 20-03-67 | 10-06-67 | 1,28 | | 15,42 | 10-10-67 | | | 7,03 | 84,42 | 1-01-61 | 1-01-62 | 1,00 | 12,03 |
| | 13-05-68 | 4-06-76 | 1,15 | | 13,81 | 21-03-69 | 9-04-70 | | 1,45 | 17,36 | 4-03-63 | | 2,17 | 26,04 |
| | 31-08-69 | 4-11-69 | 1,30 | | 15,61 | 26-12-70 | 13-01-71 | | 1,77 | 21,20 | 27-02-64 | | 0,99 | 11,83 |
| | 17-10-70 | | 1,13 | | 13,54 | 12-11-72 | | | 1,88 | 22,58 | 1-01-65 | 3-02-65 | 0,85 | 10,16 |
| | 3-02-73 | | 2,30 | | 27,61 | | | | | | 1-01-66 | 1-02-66 | 1,00 | 12,00 |
| | | | | | | | | | | | 17-08-67 | 10-12-67 | 1,62 | 19,49 |
| | | | | | | | | | | | 27-12-69 | 26-05-71 | 2,36 | 28,37 |
| | | | | | | | | | | | 13-06-71 | 9-09-71 | 1,46 | 17,52 |
| 167 | 21-02-59 | 1-01-60 | | 178 | 4-02-71 | | | 181 | 8-03-66 | 19-06-66 | | | | |
| | 1-01-60 | 1-01-63 | 0,86 | | 10,32 | 8-10-72 | | | 1,68 | 20,12 | 20-02-68 | | 1,96 | 23,47 |
| | 1-01-61 | 1-01-62 | 1,00 | | 12,03 | 5-11-73 | | | 1,08 | 12,92 | 9-10-70 | | 2,64 | 31,62 |
| | 5-05-63 | | 2,34 | | 28,07 | 23-10-75 | | | 1,96 | 23,57 | 1-07-75 | 29-07-75 | 4,73 | 56,74 |
| | 24-02-65 | 2-02-68 | 1,81 | | 21,73 | 27-08-77 | | | 1,85 | 22,16 | | | | |
| | 31-12-66 | 9-02-71 | 1,85 | | 22,19 | 27-08-79 | | | 2,00 | 24,00 | | | | |
| | 14-12-68 | 11-09-69 | 1,96 | | 23,47 | 30-10-81 | | | 2,18 | 26,13 | | | | |
| | 1-02-70 | | 1,13 | | 13,61 | 15-10-83 | | | 1,96 | 23,50 | | | | |
| | 29-08-74 | | 4,57 | | 54,90 | 7-07-86 | | | 2,73 | 32,74 | | | | |
| | | | | | | 24-03-88 | | | 1,71 | 20,58 | | | | |
| | | | | 11-03-90 | | 1,96 | 23,57 | | | | | | | |

| | | | | | | | | | | | | | | |
|--------|----------|----------|------|-------|-----|----------|----------|----------|----------|------|----------|----------|------|-------|
| 203 | 26-01-66 | | | | 202 | 15-07-55 | | | | 210 | 4-05-59 | | | |
| | 15-05-68 | | 2,30 | 27,61 | | 14-11-57 | | 2,34 | 28,04 | | 12-12-60 | 5-03-76 | 1,61 | 19,33 |
| | | | | | | 24-05-61 | | 3,53 | 42,31 | | 1-05-68 | 29-06-71 | 7,39 | 88,66 |
| | | | | | | 17-12-63 | | 2,57 | 30,80 | | 13-04-70 | 1-08-70 | 1,95 | 23,41 |
| | | | | | | 3-01-67 | | 3,05 | 36,59 | | 23-01-73 | 24-04-74 | 2,78 | 33,40 |
| | | | | | | | 3,39 | 40,73 | | | | | | |
| 216 | 13-05-73 | | | | 228 | 19-03-55 | | | | 255 | 21-03-56 | | | |
| | 19-05-74 | | 1,02 | 12,20 | | 2-07-57 | | 2,29 | 27,48 | | 3-03-57 | | 0,95 | 11,41 |
| | 8-12-75 | | 1,56 | 18,67 | | 16-03-59 | | 1,70 | 20,45 | | 2-01-60 | | 2,84 | 34,02 |
| | 28-12-77 | | 2,06 | 24,69 | | 2-11-59 | 31-08-73 | 0,63 | 7,59 | | 13-04-64 | | 4,28 | 51,38 |
| | 28-07-79 | 30-06-80 | 1,58 | 18,97 | | 21-09-64 | | 4,89 | 58,68 | | 24-06-65 | | 1,20 | 14,37 |
| | | | | | | 3-08-68 | | 3,87 | 46,42 | | 30-11-67 | | 2,44 | 29,22 |
| | | | | | | 23-10-70 | | 2,22 | 26,66 | | 29-06-69 | 27-05-71 | 1,58 | 18,97 |
| | | | | | | 17-09-74 | | 3,90 | 46,84 | | 4-07-70 | | 1,01 | 12,16 |
| | | | | | | | | | | | 29-01-73 | 28-10-73 | 2,58 | 30,90 |
| | | | | | | | | | | | 15-01-75 | | 1,96 | 23,54 |
| 11 | 7-03-61 | | | | 27 | 3-09-58 | | | | 111 | 25-02-58 | | | |
| | 12-11-62 | | 1,68 | 20,22 | | 2-06-61 | | 2,75 | 32,97 | | 17-02-61 | | 2,98 | 35,77 |
| | 30-09-66 | 2-01-67 | 3,88 | 46,61 | | 1-01-64 | | 2,58 | 31,00 | | 5-08-64 | | 3,47 | 41,58 |
| | 20-10-67 | | 1,05 | 12,66 | | 24-03-67 | | 3,23 | 38,72 | | 27-11-66 | 15-02-67 | 2,31 | 27,74 |
| | 19-10-71 | | 4,00 | 47,99 | | 21-06-70 | | 3,25 | 38,95 | | 15-07-68 | | 1,63 | 19,59 |
| | 6-03-73 | | 1,38 | 16,57 | | | | | | | 23-07-70 | 7-03-71 | 2,02 | 24,26 |
| | 11-02-76 | | 2,94 | 35,24 | | | | | | | 14-01-72 | | 1,48 | 17,75 |
| | 30-09-78 | | 2,64 | 31,62 | | | | | | | 21-09-75 | | 3,69 | 44,25 |
| | 17-01-82 | 1-02-82 | 3,30 | 39,61 | | | | | | | | | | |
| | 17-01-82 | 3-02-82 | | | | | | | | | | | | |
| 89/204 | 23-03-65 | | | | 94 | 7-03-69 | | | | 136 | 29-12-56 | 1-01-59 | | |
| | 11-06-67 | 26-06-68 | 2,22 | 26,63 | | 19-03-71 | | 2,03 | 24,39 | | 17-12-57 | | 0,97 | 11,60 |
| | 29-08-69 | | 2,22 | 26,63 | | 14-10-73 | | 2,58 | 30,90 | | 21-11-59 | 30-05-76 | 1,93 | 23,14 |
| | 14-08-71 | 28-09-71 | 1,96 | 23,50 | | 24-09-81 | | 7,95 | 95,40 | | 13-08-61 | 16-04-79 | 1,73 | 20,74 |
| | 8-04-73 | | 1,65 | 19,82 | | | | | | | 8-06-63 | | 1,82 | 21,83 |
| | 26-12-75 | 9-06-79 | 2,72 | 32,61 | | | | | | | 16-08-64 | | 1,19 | 14,30 |
| | | | | | | | | | | | 9-03-66 | | 1,56 | 18,74 |
| | | | | | | | | | | | 12-05-68 | | 2,18 | 26,13 |
| | | | | | | | | 9-07-70 | | 2,16 | 25,90 | | | |
| | | | | | | | | 22-03-75 | 30-07-75 | 4,70 | 56,44 | | | |

| | | | | | | | | | | | | | | |
|-----|----------|----------|------|-------|-----|----------|----------|----------|----------|----------|----------|----------|-------|-------|
| 165 | 30-08-62 | | | | 117 | | | | 164 | 6-05-58 | | | | |
| | 19-10-63 | | 1,14 | 13,64 | | 15-08-53 | | | | 9-05-59 | 31-01-70 | 1,01 | 12,10 | |
| | 30-12-64 | | 1,20 | 14,40 | | 12-10-55 | | 2,16 | | 25,90 | 13-06-61 | | 2,10 | 25,18 |
| | 7-04-66 | | 1,27 | 15,22 | | 5-04-57 | | 1,48 | | 17,78 | 19-06-62 | 16-02-70 | 1,02 | 12,20 |
| | 14-10-68 | | 2,52 | 30,28 | | 8-11-58 | | 1,59 | | 19,13 | 26-09-63 | | 1,27 | 15,25 |
| | 12-03-70 | 24-03-70 | 1,41 | 16,90 | | 1-01-61 | | 2,15 | | 25,81 | 6-03-65 | | 1,44 | 17,32 |
| | 14-05-73 | 21-05-73 | 3,17 | 38,10 | | 14-04-67 | | 6,28 | | 75,41 | 25-09-66 | 16-02-70 | 1,56 | 18,67 |
| | 10-04-75 | | 1,91 | 22,88 | | 9-07-70 | | 3,24 | | 38,86 | 7-10-67 | | 1,03 | 12,39 |
| | | | | | | 2,24 | 26,86 | 27-02-69 | | 1,39 | 16,73 | | | |
| | | | | | | | | 6-02-72 | 22-02-70 | 2,94 | 35,31 | | | |
| | | | | | | | | 25-10-73 | | 1,72 | 20,61 | | | |
| | | | | | | | | 1-05-75 | | 1,51 | 18,18 | | | |
| 188 | 23-04-63 | | | | 143 | 1-03-58 | | | 187 | 12-02-61 | | | | |
| | 27-04-64 | | 1,01 | 12,16 | | 6-03-59 | | 1,01 | | 12,16 | 3-03-63 | 11-08-64 | 2,05 | 24,62 |
| | 5-05-67 | 1-04-78 | 3,02 | 36,26 | | 15-04-61 | | 2,11 | | 25,35 | 6-10-64 | 31-12-66 | 1,60 | 19,17 |
| | | | | | | 4-09-68 | | 7,39 | | 88,72 | 14-02-66 | | 1,36 | 16,31 |
| | | | | | | 8-10-77 | 2-11-77 | 9,10 | | 109,17 | 22-10-68 | 6-12-68 | 2,69 | 32,25 |
| | | | | | | 17-07-80 | 1-09-80 | 2,78 | | 33,30 | 2-10-70 | 3-12-70 | 1,94 | 23,34 |
| | | | | | | | | | | | 27-04-72 | 3-06-73 | 1,57 | 18,84 |
| | | | | | | | | | | | 17-06-75 | | 3,14 | 37,67 |
| | | | | | | | | | | | 18-06-77 | 4-08-77 | 2,01 | 24,06 |
| | | | | | | | | | | | 23-06-78 | 18-09-78 | 1,01 | 12,16 |
| | | | | | | | | 23-06-78 | 5-07-78 | | | | | |
| | | | | | | | | 25-03-80 | 28-11-80 | 1,76 | 21,07 | | | |
| | | | | | | | | 2-10-81 | | 1,52 | 18,28 | | | |
| | | | | | | | | 13-12-82 | | 1,20 | 14,37 | | | |
| 211 | 7-04-62 | | | | 214 | 24-05-64 | | | 260 | 14-09-66 | 3-04-74 | | | |
| | 7-07-64 | | 2,25 | 27,02 | | 4-10-67 | 8-08-66 | 3,36 | | 40,37 | 12-07-69 | 24-01-67 | 2,83 | 33,93 |
| | | | | | | 28-08-68 | | 0,90 | | 10,82 | 29-01-72 | | 2,55 | 30,60 |
| | | | | | | 5-08-69 | 19-08-69 | 0,94 | | 11,24 | | | | |
| | | | | | | 27-12-70 | | 1,39 | | 16,73 | | | | |
| | | | | | | 17-02-72 | 16-08-72 | 1,14 | | 13,71 | | | | |
| | | | | | | 17-02-72 | | | | | | | | |

Bijlage 7. Tabel 7. Cohorteleden: vergelijking beroepen partners bij huwelijk

| VROUWEN | lb | wv | knecht | voed | led | hout | bouw | met | hand | bed | z | tot |
|---------|----|----|--------|------|-----|------|------|-----|------|-----|---|-----|
| lb | 4 | 0 | 0 | 0 | 0 | 0 | 0 | 1 | 0 | 0 | 0 | 5 |
| wv | 0 | 13 | 3 | 0 | 0 | 1 | 2 | 0 | 0 | 0 | 0 | 19 |
| meid | 1 | 2 | 2 | 0 | 1 | 3 | 1 | 1 | 0 | 0 | 1 | 12 |
| naai | 0 | 0 | 0 | 0 | 0 | 1 | 1 | 0 | 0 | 0 | 0 | 2 |
| hand | 0 | 0 | 0 | 0 | 0 | 1 | 0 | 0 | 0 | 0 | 0 | 1 |
| z | 1 | 2 | 1 | 1 | 0 | 0 | 0 | 0 | 1 | 1 | 0 | 7 |
| | 6 | 17 | 6 | 1 | 1 | 6 | 4 | 2 | 1 | 1 | 1 | 46 |

Bron: HA

| MANNEN | lb | wv | meid | text | z | tot |
|--------|----|----|------|------|---|-----|
| lb | 3 | 1 | 1 | 0 | 1 | 6 |
| wv | 0 | 10 | 3 | 1 | 1 | 15 |
| knecht | 1 | 2 | 0 | 0 | 0 | 3 |
| kled | 0 | 1 | 1 | 0 | 0 | 2 |
| hout | 0 | 0 | 0 | 0 | 1 | 1 |
| met | 0 | 0 | 1 | 0 | 1 | 2 |
| hand | 0 | 0 | 0 | 0 | 1 | 1 |
| z | 0 | 0 | 0 | 0 | 1 | 1 |
| tot | 4 | 14 | 6 | 1 | 6 | 31 |

Bron: HA

Bijlage 8. Tabel 8. Cohorteleden: beroepsstructuur echtgenot(en)/(s) bij huwelijk

| VROUWEN | | | MANNEN | | |
|---------|----|---|--------|----|---|
| lb | 2 | 3 | lb | 2 | 2 |
| wv | 14 | 9 | wv | 12 | 1 |
| knecht | 1 | 4 | meid | 5 | 3 |
| amb | 9 | 4 | amb | 3 | 1 |
| h/d | 1 | 3 | h/d | 0 | 2 |
| z | 3 | 0 | z | 4 | 2 |

Bron: HA

Bron: HA

Bijlage 9. Tabel 9. Cohorteleden: vermelde lonen van zichzelf en personeel in de beroepsaangiften van de volkstelling van 1866

| VROUW | | | MAN | | | | |
|---------------------|-----------|-----------|-----|-----------|-----------|-----------|---|
| beroep | N daguren | dagloon | N | beroep | N daguren | dagloon | N |
| kled z ⁵ | 12 | 0,54 | 1 | bouw z | 9 | 1,63 | 1 |
| lb meid | 10 | 1 | 2 | hout z | 8 | 1,25 | 1 |
| lb meid | 14 | 0,12+0,55 | 1 | hout z | 10 | 1,25 | 1 |
| lb meid | 12 | 1,3+40 | 1 | hout z | 12 | 2 | 1 |
| lb meid | 10 | 0,4+0,4 | 1 | kled z | 10 | 3 | 1 |
| lb z | 8 | 1 | 2 | lb knecht | 8 | 1,25 | 1 |
| | | | | lb knecht | 9 | 0,55+0,57 | 4 |
| | | | | lb knecht | 10 | 0,6+0,5 | 3 |
| | | | | lb wm | 10 | 1,85 | 2 |
| | | | | lb wm | 10 | 1,27 | 5 |
| | | | | lb wm | 9 | 1,36 | 1 |
| | | | | lb wm | 9 | 1,25+40 | 1 |
| | | | | led ll | 10 | 1 | 1 |
| | | | | led z | 10 | 2,18 | 1 |
| | | | | led z | 10 | 3 | 2 |
| | | | | met ll | 9 | 0 | 1 |
| | | | | met z | 10 | 2,75 | 1 |
| | | | | met z | 9 | 1,5 | 1 |
| | | | | met z | 9 | 1,75 | 1 |

⁵ z = zelfstandig

ll= leerling

Bijlage 10. Anekdoten in verband met cohorteleden

✦ 4/2/1900, uit: Recht voor Allen-Het Volk, in: CLAEYS (Jackie), Het gebeurde 100 jaar geleden in Groot-Assenede, in: De Twee Ambachten, IIX, 2, oktober 2000, p. 6.

Verleden zondag morgend rond zes uren is hier een smartelijk ongeluk gebeurd. de weduwe van Domien Van den Avylle, van de wijk het Meuleken, naar de vroegmis komende, is op enige meters van haar huis aangereden door het rijtuig van de kinderen Dupondt. Ze was zo erg gekwetst dat ze rond 10 uren overleden is. (...) Dit ongeluk heeft heel onze gemeente in verslagenheid gebracht.

✦ 27/1/1901, uit: Recht voor Allen-Het Volk, in: CLAEYS (Jackie), Het gebeurde 100 jaar geleden in Groot-Assenede, in: De Twee Ambachten, IX, 2, oktober 2001, p. 5.

Maandagavond zijn dieven ingebroken bij Eduard Dumez, slachter op de Markt. Zij hebben de toeglade met geld meegenomen, eene hoeveelheid spek en zilverwerk. de dieven hadden het gemakkelijk om hun werk te verrichten, want E. Dumez, zijne vrouw en meid waren op een feest op 't Meuleken. De dieven zullen het geweten hebben. Men heeft in verschillende huizen huiszoekingen gedaan, maar nog niets ontdekt.

Bijlage 11. Tabel 10. Cohorteleden: evolutie totaal belastingsbedrag per professionele sector

| | lb | wm | amb | hand/dien | tot | % lb | % wm | % amb | % hand/dienst |
|------|--------|-------|--------|-----------|--------|------|------|-------|---------------|
| 1853 | 0 | 0 | 27,17 | 0 | 27,17 | 0,0 | 0,0 | 100,0 | 0,0 |
| 1854 | 0 | 0 | 0 | 0 | 0 | | | | |
| 1855 | 0 | 0 | 3,74 | 0 | 3,74 | 0,0 | 0,0 | 100,0 | 0,0 |
| 1856 | 28,27 | 10,16 | 80,88 | 0 | 119,31 | 23,7 | 8,5 | 67,8 | 0,0 |
| 1857 | 28,22 | 10,16 | 113,64 | 48,76 | 200,78 | 14,1 | 5,1 | 56,6 | 24,3 |
| 1858 | 31,69 | 10,16 | 114,68 | 48,76 | 205,29 | 15,4 | 4,9 | 55,9 | 23,8 |
| 1859 | 38,67 | 8,29 | 123,38 | 48,76 | 219,1 | 17,6 | 3,8 | 56,3 | 22,3 |
| 1860 | 48,95 | 8,29 | 126,43 | 48,76 | 232,43 | 21,1 | 3,6 | 54,4 | 21,0 |
| 1861 | 48,9 | 8,29 | 193,79 | 48,76 | 299,74 | 16,3 | 2,8 | 64,7 | 16,3 |
| 1862 | 34,03 | 8,29 | 173,2 | 50,63 | 266,15 | 12,8 | 3,1 | 65,1 | 19,0 |
| 1863 | 34 | 20,76 | 129 | 53,67 | 237,43 | 14,3 | 8,7 | 54,3 | 22,6 |
| 1864 | 33,98 | 20,75 | 162,46 | 59,89 | 277,08 | 12,3 | 7,5 | 58,6 | 21,6 |
| 1865 | 47,42 | 20,74 | 149 | 59,86 | 277,02 | 17,1 | 7,5 | 53,8 | 21,6 |
| 1866 | 47,37 | 20,72 | 172,48 | 62,41 | 302,98 | 15,6 | 6,8 | 56,9 | 20,6 |
| 1867 | 124,52 | 27,66 | 225,1 | 120,08 | 497,36 | 25,0 | 5,6 | 45,3 | 24,1 |
| 1868 | 217,75 | 23,87 | 216,62 | 132,73 | 590,97 | 36,8 | 4,0 | 36,7 | 22,5 |
| 1869 | 218,09 | 23,89 | 120,88 | 46,37 | 409,23 | 53,3 | 5,8 | 29,5 | 11,3 |
| 1870 | | | | | | | | | |

| | | | | | | | | | | |
|------|---------|--------|---------|--------|---------|------|------|------|------|--|
| 1871 | | | | | | | | | | |
| 1872 | 395,94 | 29,45 | 192,75 | 66,83 | 684,97 | 57,8 | 4,3 | 28,1 | 9,8 | |
| 1873 | 418,25 | 47,97 | 221,94 | 48,71 | 736,87 | 56,8 | 6,5 | 30,1 | 6,6 | |
| 1874 | 239,46 | 43,32 | 201,65 | 37,3 | 521,73 | 45,9 | 8,3 | 38,7 | 7,1 | |
| 1875 | 239,46 | 43,32 | 201,65 | 37,3 | 521,73 | 45,9 | 8,3 | 38,7 | 7,1 | |
| 1876 | 239,46 | 43,32 | 201,65 | 37,3 | 521,73 | 45,9 | 8,3 | 38,7 | 7,1 | |
| 1877 | 239,46 | 43,32 | 201,65 | 39,34 | 523,77 | 45,7 | 8,3 | 38,5 | 7,5 | |
| 1878 | 239,46 | 43,32 | 201,65 | 39,34 | 523,77 | 45,7 | 8,3 | 38,5 | 7,5 | |
| 1879 | 293,98 | 55,49 | 225,23 | 71,71 | 646,41 | 45,5 | 8,6 | 34,8 | 11,1 | |
| 1880 | 403,92 | 55,88 | 254,34 | 74,87 | 789,01 | 51,2 | 7,1 | 32,2 | 9,5 | |
| 1881 | 245,65 | 96,9 | 263,56 | 95,83 | 701,94 | 35,0 | 13,8 | 37,5 | 13,7 | |
| 1882 | 245,65 | 93,43 | 263,56 | 95,83 | 698,47 | 35,2 | 13,4 | 37,7 | 13,7 | |
| 1883 | 245,65 | 93,43 | 263,56 | 95,83 | 698,47 | 35,2 | 13,4 | 37,7 | 13,7 | |
| 1884 | 245,65 | 93,43 | 263,56 | 95,83 | 698,47 | 35,2 | 13,4 | 37,7 | 13,7 | |
| 1885 | 245,65 | 93,43 | 263,56 | 95,83 | 698,47 | 35,2 | 13,4 | 37,7 | 13,7 | |
| 1886 | 253,61 | 96,75 | 328,76 | 97,32 | 776,44 | 32,7 | 12,5 | 42,3 | 12,5 | |
| 1887 | 269,43 | 71,61 | 326,24 | 101,4 | 768,68 | 35,1 | 9,3 | 42,4 | 13,2 | |
| 1888 | 373,14 | 57,62 | 308,6 | 139,74 | 879,1 | 42,4 | 6,6 | 35,1 | 15,9 | |
| 1889 | 373,14 | 57,62 | 300,69 | 120,94 | 852,39 | 43,8 | 6,8 | 35,3 | 14,2 | |
| 1890 | 373,14 | 57,62 | 313,42 | 120,94 | 865,12 | 43,1 | 6,7 | 36,2 | 14,0 | |
| 1891 | 353,77 | 53,87 | 308,72 | 116,95 | 833,31 | 42,5 | 6,5 | 37,0 | 14,0 | |
| 1892 | 385,91 | 53,87 | 328,82 | 116,95 | 885,55 | 43,6 | 6,1 | 37,1 | 13,2 | |
| 1893 | 397,55 | 59,25 | 38,45 | 116,95 | 612,2 | 64,9 | 9,7 | 6,3 | 19,1 | |
| 1894 | 3690,06 | 384,89 | 1592,21 | 574,57 | 6241,73 | 59,1 | 6,2 | 25,5 | 9,2 | |
| 1895 | 3710,88 | 384,89 | 1592,21 | 561,2 | 6249,18 | 59,4 | 6,2 | 25,5 | 9,0 | |
| 1896 | 3682,67 | 384,89 | 1479,55 | 549,15 | 6096,26 | 60,4 | 6,3 | 24,3 | 9,0 | |
| 1897 | 3682,67 | 384,89 | 1488,58 | 549,15 | 6105,29 | 60,3 | 6,3 | 24,4 | 9,0 | |
| 1898 | 2061,67 | 117,04 | 1425,22 | 549,15 | 4153,08 | 49,6 | 2,8 | 34,3 | 13,2 | |
| 1899 | 2057,94 | 160,31 | 1427,26 | 533,57 | 4179,08 | 49,2 | 3,8 | 34,2 | 12,8 | |

Bron: fiscale lijsten

Bijlage 12. Tabel 11. Cohorteleden: landbouwbedrijf 1866 en 1880

| Id | bedrijf 1866 | bedrijf 1880 | varken 1866 | varken 1880 | rund 1866 | rund 1880 | paard 1866 | paard 1880 | geit/schaap 1866 | geit/schaap 1880 | gevogelte 1866 | konijnen 1866 | andere dieren 1866 | andere |
|-----|--------------|--------------|-------------|-------------|-----------|-----------|------------|------------|------------------|------------------|----------------|---------------|--------------------|--------|
| 167 | 3,06 | 0,45 | | 1 | | | | | | | | 12 | | |
| 260 | 0,11 | ⁶ | | | | | | | | | | | | |
| 108 | 22,38 | 2,3 | 16 | 1 | 22 | 1 | 2 | | | | 50 | 4 | 1 | |
| 105 | 49,809 | 88 | | 3 | 3 | 24 | 4 | 13 | | | | | | |
| 203 | 1,9 | | 1 | | | | | | | | | | | |
| 29 | 0,328 | | 2 | | | | | | | | | 7 | | |
| 145 | 0,012 | 0,38 | 1 | 1 | | | | | | | | 10 | | |
| 164 | 5,619 | 11,71 | | 4 | | 6 | | 3 | | | | | | |
| 106 | 31,677 | | | | | | | | | | | | | |
| 104 | 17,665 | | 14 | | 13 | | 12 | | | | 63 | 18 | 4 | |
| 16 | 0,54 | | | | | | | | | | | 7 | | |
| 174 | 0,069 | 0,55 | | 1 | | | | | | 1 | | 18 | | |
| 187 | 0,294 | 0,12 | 1 | | | | | | | | | 33 | | |
| 228 | 0,799 | 2,4 | 1 | 2 | | 2 | | | | | | 7 | | |
| 165 | 0,028 | 0,6 | | 1 | | | | | | 1 | 5 | | | |
| 163 | 0,662 | 0,65 | | | | | | | | | 2 | 18 | | |
| 149 | 1,636 | | 1 | | 2 | | | | | | 7 | | | |
| 109 | 0,67 | 7,08 | 14 | 12 | 8 | 7 | 1 | 1 | 1 | | | 15 | 2 | |
| 136 | 5,848 | 8,8 | 15 | 5 | 4 | 5 | 1 | 1 | | | 21 | 15 | 1 | |
| 48 | | 0,02 | | | | | | | | | 2 | 53 | | |
| 202 | | | | | | | | | | | | 25 | | |
| 100 | | 0,38 | 1 | | | | | | | | | | | |
| 201 | | | | | | | | | | 2 | | 6 | | |
| 89 | | 0,17 | | | | | | | | | | 1 | | |
| 2 | | 4,85 | 4 | 2 | | 4 | | | | | 4 | 9 | | |
| 148 | | | | | | | | | | | | 22 | | |
| 95 | | | 2 | | | | | | | | | 7 | | |
| 255 | | 0,05 | 1 | | | | | | | | | 3 | | |
| 62 | | 18 | 2 | 1 | 5 | 7 | | 1 | | | | 22 | | |

⁶ _ = geen gegevens gevonden voor dit jaar

Bijlage 13. Tabel 12. Cohorteleden vergelijking landbouwbedrijf, fiscaliteit en kadastrale eigendom eigen bedrijf 1880 en dat van ouders 1846

| Id | beroep | beroep vader | lb bedrijf | lb bedrijf vader | eigendom | eigendom vader | bebouwd | bebouwd vader | varkens | varkens vader | rund | rund vader | schaap/geit | schaap/geit vader | paard | paard vader | belasting | belasting vader | |
|-----|--------|--------------|--------------------|------------------|----------|----------------|---------|---------------|---------|---------------|------|------------|-------------|-------------------|-------|-------------|-----------|-----------------|-------|
| 196 | bed | wm | 0 | 0 | 0 | 0 | 0 | 0 | 0 | 0 | 0 | 0 | 0 | 0 | 0 | 0 | 0 | 2,04 | |
| 210 | bed | hout | 0 | 0,0446 | 0 | 0,048 | 0 | 0,018 | 0 | 0 | 0 | 0 | 0 | 0 | 0 | 0 | 0 | 2,04 | |
| 166 | hout | hand | 0 | 0,0892 | 0,015 | 1,509 | 0,015 | 0,021 | 0 | 0 | 0 | 0 | 0 | 0 | 0 | 0 | 0 | 17,53 | |
| 41 | wv | | 0 ^{*7} | | 0 | | 0 | | 0 | | 0 | | 0 | | | 0 | | 0 | |
| 95 | wm | | 0 [*] | | 0 | | 0 | | 0 | | 0 | | 0 | | | 0 | | 0 | |
| 65 | wv | | 0 _{ng} | | 0 | | 0 | | 0 | | 0 | | 0 | | | 0 | | 0 | |
| 48 | led | | 0,02 [*] | | 0,02 | | 0 | | 0 | | 0 | | 0 | | | 0 | | 23,37 | |
| 134 | led | met | 0,03 | 0,52 | 0 | 0,011 | 0 | 0,011 | 0 | 0 | 2 | 0 | 2 | 0 | 0 | 0 | 0 | 0 | 26,53 |
| 255 | kl | | 0,05 _{ng} | | 0,428 | | 0,013 | | 0 | | 0 | | 0 | | | 0 | | 9,89 | |
| 125 | wm | wm | 0,06 | 0 | 0 | 0 | 0 | 0 | 0 | 0 | 0 | 0 | 0 | 0 | 0 | 0 | 0 | 0 | |
| 127 | wm | wm | 0,06 | 0 | 0 | 0,005 | 0 | 0,005 | 0 | 0 | 0 | 0 | 0 | 0 | 0 | 0 | 0 | 0 | |
| 188 | hout | | 0,09 [*] | | 0 | | 0 | | 0 | | 0 | | 0 | | | 0 | | 14,03 | |
| 234 | voed | | 0,1 | | 0 | | 0 | | 0 | | 0 | | 0 | | | 0 | | 43,59 | |
| 119 | wm | wm | 0,12 | 0,0892 | 0 | 0 | 0 | 0 | 0 | 0 | 2 | 0 | 0 | 0 | 0 | 0 | 0 | 1,7 | |
| 187 | wm | | 0,12 [*] | | 0 | | 0 | | 0 | | 0 | | 0 | | | 0 | | 0 | |
| 238 | bouw | led | 0,14 | 0,0446 | 0,298 | 0,207 | 0,019 | 0,082 | 0 | 0 | 1 | 0 | 0 | 0 | 3 | 0 | 0 | 23,49 | |
| 204 | hout | hout | 0,17 | 0,0298 | 0 | 0,022 | 0,017 | 0 | 0 | 0 | 2 | 0 | 0 | 0 | 0 | 0 | 0 | 3 | |
| 89 | wm | | 0,17 [*] | | 0 | | 0,017 | | 0 | | 0 | | 0 | | | 0 | | 3 | |
| 214 | hand | wm | 0,18 | 0,0595 | 0 | 0 | 0 | 0 | 0 | 0 | 3 | 0 | 0 | 0 | 0 | 0 | 0 | 4,08 | |
| 21 | lb | lb | 0,25 | 35,6567 | 0 | 0,06 | 0 | 0,021 | 0 | 0 | 27 | 0 | 42 | 0 | 200 | 0 | 8 | 70,16 | 38,03 |
| 162 | wm | wm | 0,27 | 0 | 0 | 0 | 0 | 0 | 1 | 0 | 0 | 0 | 1 | 0 | 0 | 0 | 0 | 0 | |
| 178 | wm | wm | 0,3 | 0 | 0 | 0 | 0 | 0 | 0 | 0 | 0 | 0 | 0 | 0 | 0 | 0 | 0 | 0 | |
| 114 | wm | wm | 0,33 | 0,1189 | 0 | 0 | 0 | 0 | 0 | 0 | 2 | 0 | 0 | 0 | 0 | 0 | 0 | 0 | |
| 145 | bouw | wm | 0,38 | 0,0595 | 0,021 | 0 | 0,009 | 0 | 1 | 0 | 0 | 0 | 0 | 0 | 0 | 0 | 0 | 9,23 | |
| 100 | wm | | 0,38 [*] | | 0 | | 0 | | 0 | | 0 | | 0 | | | 0 | | 0 | |
| 11 | wm | lb/wm | 0,45 | 0,0592 | 0,015 | 0,015 | 0,015 | 0,015 | 2 | 1 | 0 | 0 | 0 | 0 | 0 | 0 | 0 | 3,05 | |
| 167 | hout | | 0,45 [*] | | 0,047 | | 0,014 | | 1 | | 0 | | 0 | | | 0 | | 16,65 | |
| 29 | met | | 0,54 [*] | | 0,818 | | 0,061 | | 0 | | 0 | | 0 | | | 0 | | 26,69 | |
| 174 | wm | wm | 0,55 | 0,565 | 0 | 0 | 0 | 0 | 1 | 0 | 2 | 0 | 0 | 1 | 0 | 0 | 0 | 0 | |
| 5 | wm | | 0,55 [*] | | 0 | | 0 | | 1 | | 0 | | 1 | | | 0 | | 0 | |

⁷ Alle personen uit de link van Van Hoken zijn hier opgenomen.

* = vader (of moeder) is in 1846 gestorven

_ = geen vader

ng = vader (of moeder) niet gevonden

| | | | | | | | | | | | | | | | | | | |
|----------|---------|------|--------|---------|--------|--------|-------|-------|----|----|----|----|---|---|----|----|--------|-------|
| 165 | met | hand | 0,6 | 2,6743 | 0,056 | 0 | 0,056 | 0 | 2 | 4 | 1 | 2 | 0 | 0 | 0 | 2 | 32,59 | |
| 163 | wm | wm | 0,65 | 0 | 0,592 | 0 | 0,005 | 0 | 0 | 0 | 0 | 0 | 0 | 0 | 0 | 0 | 3,47 | |
| 108 | lb | voed | 2,3 | 13,3712 | 0 | 6,815 | 0 | 0,117 | 1 | 4 | 1 | 9 | 0 | 0 | 0 | 2 | 26,45 | 107,3 |
| 228 | wm | wm | 2,4 | 0 | 0 | 0 | 0 | 0 | 2 | 0 | 2 | 0 | 0 | 0 | 0 | 0 | 0 | 41,44 |
| 143 | wm | lb | 2,5 | 1,7829 | 0 | 0 | 0,14 | 0 | 3 | 2 | 2 | 3 | 0 | 0 | 0 | 0 | 1,35 | |
| 94 | lb | | 4,1* | | 0,978 | | 0,041 | | 11 | | 4 | | 0 | | 0 | | 19,1 | |
| 2 | lb | lb | 4,85 | 3,5657 | 0 | 1,975 | 0 | 0,048 | 2 | 6 | 4 | 8 | 0 | 0 | 0 | 0 | 14,29 | 29,69 |
| 52 | hand | | 6* | | 0,12 | | 0,037 | | 3 | | 4 | | 0 | | 0 | | 41,21 | |
| 109 | lb/voed | voed | 7,08 | 2,6743 | 0 | 0,268, | 0 | 0,128 | 12 | 2 | 7 | 2 | 0 | 0 | 2 | 0 | 37,32 | 72,12 |
| 136 | lb | wm | 8,8 | 0 | 3,267 | 0 | 0,216 | 0 | 5 | 0 | 5 | 0 | 0 | 0 | 1 | 0 | 57,14 | |
| 257 | lb/hand | hand | 10,48 | 8,29 | 0,602 | 0 | 0,073 | 0 | 2 | 3 | 7 | 10 | 0 | 0 | 1 | 2 | 29,58 | 62,25 |
| 164 | lb | | 11,71* | | 1,603 | | 0,074 | | 4 | | 6 | | 0 | | 3 | | 71,45 | |
| 27 | lb | lb | 15,95 | 25,8511 | 0 | 4,236 | 0 | 0,041 | 20 | 11 | 8 | 25 | 0 | 0 | 2 | 5 | 38,22 | 48,95 |
| 62 en 88 | lb | | 18* | | 0 | | 0 | | 1 | | 7 | | 0 | | 1 | | 0 | |
| 240 | lb | lb | 18,8 | 21,394 | 7,981 | 19,433 | 0,439 | 0,158 | 27 | 16 | 11 | 23 | 0 | 0 | 4 | 6 | 83,65 | 23,11 |
| 105 | lb | lb | 88 | 84,6846 | 13,945 | 33,887 | 0,025 | 0,312 | 3 | 8 | 24 | 48 | 0 | 0 | 13 | 28 | 157,94 | 212,1 |

Bijlage 14. Tabel 13. Cohorteleden: evolutie betaald belastingsbedrag per klasse

| | klasse 1 | klasse 2 | klasse 3 | klasse 4 | klasse 5 |
|------|-----------|-----------|-----------|-----------|----------|
| 1850 | | | | | |
| 1851 | | | | | |
| 1852 | | | | | |
| 1853 | | | | 27,17 | |
| 1854 | | | | | |
| 1855 | | | | | |
| 1856 | 1,87 | 7,03 | 10,16 | 51,77 | |
| 1857 | 1,87 | 7,03 | 10,16 | 60,875 | 48,76 |
| 1858 | 1,87 | 7,03 | 11,565 | 56,645 | 48,76 |
| 1859 | 1,87 | 7,03 | 10,63 | 58,135 | 48,76 |
| 1860 | 2,26 | 7,03 | 10,63 | 63,28 | 48,76 |
| 1861 | 2,26 | 7,03 | 13,303333 | 84,805 | 48,76 |
| 1862 | 2,1625 | 6,32 | 18,416667 | 60,59 | 50,63 |
| 1863 | 3,34 | 10,14 | 17,858 | 34 | 50,63 |
| 1864 | 6,3916667 | 10,62 | 19,832 | 33,98 | 50,63 |
| 1865 | 7,6271429 | 10,6175 | 16,114 | 47,42 | 50,63 |
| 1866 | 7,67 | 18,1975 | 16,112 | 47,37 | 50,63 |
| 1867 | 7,8644444 | 18,895 | 21,845 | 34,78 | 49,795 |
| 1868 | 7,1788889 | 18,895 | 21,106667 | 29,323333 | 51,55 |
| 1869 | 7,27 | 11,3125 | 13,213333 | 29,353333 | 37,02 |
| 1870 | | 11,16 | | | |
| 1871 | | | | | |
| 1872 | 2,933 | 14,49 | 25,825 | 31,1925 | 79,78 |
| 1873 | 3,051 | 16,656667 | 28,728333 | 28,481667 | 73,74 |
| 1874 | 3,52375 | 17,806667 | 24,391667 | 31,1475 | 44,305 |
| 1875 | 3,52375 | 17,806667 | 24,391667 | 31,1475 | 44,305 |
| 1876 | 3,52375 | 17,806667 | 24,391667 | 31,1475 | 44,305 |
| 1877 | 3,3588889 | 17,806667 | 24,391667 | 31,1475 | 44,305 |
| 1878 | 3,331 | 17,806667 | 24,391667 | 31,1475 | 44,305 |
| 1879 | 6,5953846 | 13,383333 | 24,991667 | 29,135 | 39,41 |
| 1880 | 6,9025 | 13,536667 | 28,005 | 21,95 | 46,442 |
| 1881 | 8,868 | 19,07 | 29,051667 | 22,885 | 45,6 |
| 1882 | 9,4677778 | 19,07 | 29,051667 | 22,885 | 45,6 |
| 1883 | 9,4677778 | 19,07 | 29,051667 | 22,885 | 45,6 |
| 1884 | 9,4677778 | 19,07 | 29,051667 | 22,885 | 45,6 |
| 1885 | 9,4677778 | 19,07 | 29,051667 | 22,885 | 45,6 |
| 1886 | 10,715455 | 19,07 | 34,595 | 23,95 | 38,6525 |
| 1887 | 8,83 | 19,07 | 35,876667 | 21,166 | 42,6075 |
| 1888 | 11,050909 | 19,07 | 34,476667 | 28,693333 | 45,372 |
| 1889 | 11,050909 | 12,905 | 34,476667 | 28,693333 | 41,612 |
| 1890 | 11,478182 | 12,905 | 35,815 | 28,693333 | 41,612 |
| 1891 | 11,781 | 12,905 | 35,815 | 25,465 | 40,814 |
| 1892 | 11,781 | 12,905 | 39,165 | 25,465 | 47,242 |
| 1893 | 10,265833 | 12,905 | 40,77 | 25,465 | 49,57 |
| 1894 | 18,398 | 11,34 | 12,72 | 20,115 | |
| 1895 | 15,724 | 11,34 | 12,72 | 18,496667 | |
| 1896 | 17,866667 | 10,236667 | 13,03 | 14,615 | |
| 1897 | 15,4525 | 10,236667 | 13,03 | 14,615 | |
| 1898 | 15,87 | 9,675 | 13,033333 | 14,615 | |
| 1899 | 16,16 | 9,675 | 13,03 | 12,51 | |

Bron: fiscale lijsten

Bijlage 15. Tabel 14. Vergelijking hoogst betaalde belastingsbedrag vaders en cohorteleden

| Id | beroep vader/beroep betaler gezin cohortelid | hoogste bedrag vader | hoogste bedrag betaler gezin cohortelid |
|-----------|-----------------------------------------------------|-----------------------------|------------------------------------------------|
| 48 | bakker/gareelmaker | 74,5 | 37,57 |
| 16 | bakker/hoefsmid | 45,8 | 5,61 |
| 108 | bakker/landbouwer | 113,75 | 26,45 |
| 73 | deurwaarder/zeepfabrikant | 21,01 | 93,53 |
| 255 | garentwijnder/kleermaker | 34,57 | 26,61 |
| 166 | herbergier/timmerman | 64,35 | 23,81 |
| 28 | hoefsmid/hoefsmid | 33,74 | 5,61 |
| 29 | hoefsmid/hoefsmid | 33,74 | 33,77 |
| 221 | landman/landman | 44,64 | 5,61 |
| 53 | landman/landman | 33,25 | 28,19 |
| 2 | landman/landman | 29,69 | 16,1 |
| 106 | landman/landman | 57,32 | 23,99 |
| 21 | landman/landman | 38,03 | 75,92 |
| 105 | landman/landman | 212,1 | 157,94 |
| 165 | landman/landman | 20,12 | 33,2 |
| 62 en 88 | landman/landvrouw | 25,89 | 43,86 |
| 240 | landman/landvrouw | 23,09 | 125,29 |
| 109 | molenaar/landvrouw | 93,69 | 115,6 |
| 257 | tapper/landbouwster | 84,16 | 63,77 |
| 228 | tapper/werkman | 41,44 | 21,05 |
| 204 | timmerman/timmerman | 39,71 | 3 |
| 134 | veldwachter/schoenmaker | 32 | 12,7 |
| 27 | winkelier/winkelier | 48,95 | 45,05 |

Bron: fiscale lijsten

Bijlage 16. Tabel 15. Cohorteleden: geletterdheid volgens sector

| | geletterd | | lezen | | niet geletterd | |
|------------------|-----------|----|-------|---|----------------|----|
| | v | m | m | v | v | m |
| lb | 9 | 15 | 1 | | 2 | 1 |
| wm/wv | 10 | 6 | 4 | | 16 | 20 |
| amb | 7 | 9 | 1 | | 5 | 2 |
| hand/dien | 4 | 4 | 0 | | 2 | 1 |
| tot | 30 | 34 | 6 | | 25 | 24 |

Bron: militielijsten, BR, HA